RICHMOND
MAY 24 1938
PUBLIC LIBRARY

Richmond Public Library
6th and Nevin (2 papers)

"First, last, all the time, for Richmond . . . "Industry's Western Goal." A fine place to live.

RICHMOND PROGRESS

"The Friendly Newspaper That Dares to Tell The Truth"

Democratic, a Newspaper that stands solidly behind President Roosevelt and the New Deal

Sixth Year | Richmond, California, May 23, 1938 | Number Fifteen

New Deal Wins in Penn., Ore. Primaries

Assemblyman Sawallisch Announces

Universally Popular Member of Lower House Agrees To Serve County Again

To the Voters of Contra Costa County:

I wish to take this opportunity to annonuce my candidacy for re-election to the office of Assemblyman of the Tenth District, Contra Costa Council, at the Primary Election, August 30, 1938.

I deem it an honor and a privilege to serve the people of Contra Costa County, and I sincerely trust that by my past conduct in office, I merit your continued support.

As chairman of the Assembly Interim Committee on Motor Vehicles, I hope to submit to the next session of the Legislature a constructive program of motor vehicle and traffic safety legislation, for its consideration and ultimate enactment into law. The committee is now holding regular meetings and preparing such a program.

As co-author of the Old Age Security Act, I desire to again assist in providing further aid and comfort to the aged. Also, it is my express purpose and intent to continue to fight for lower bridge tolls, to the end that eventually all bridges will be toll free, as they properly should be.

As a member of the Live Stock and Dairies Committee at the last regular session of the Legislature, it was my privilege to assist in the presentation and passage of a program of legislation of great value to the farmer and rancher. I shall continue my active support of such measures.

Contra Costa County is one of the greatest industrial counties in the state, and as one of its representatives, I pledge my continued active support of all constructive legislation beneficial to both labor and industry, to the end that our county will become more than ever recognized as one of the greatest industrial and shipping centers in the United States.

If, by your vote and support, I am retained as your Assemblyman, I assure you that I shall continue to do all in my power to fulfill the duties of the office in a manner worthy of your trust.

Most respectfully yours,
HAROLD F. SAWALLISCH

(ED.—About the PROGRESS can say for itself, in commenting upon the announcement of Harold Sawallisch is that we have always been FOR him, always expect to be, certainly are today for his deserved re-election.)

ASSEMBLYMAN

HAROLD F. SAWALLISCH

WE TAKE OFF OUR HAT TO—

The picture magazine, Life, for this week publicizing the first full length photo ever made of President Roosevelt.

Every real American should buy a copy of this picture with its fair appraisal of our No. 1 American.

Miss Taniz Tanagra, our columnist, took a flying trip to Los Angeles this week in connection with her Hollywood studio work.

Spring Polls Presage Big Democratic Victory in November Election

Just to keep the record straight for the benefit of our subscribers who might otherwise get a wrong conception of the political situation from reading the misleading news in the anti-Roosevelt metropolitan daily newspapers the Progress would point to a glaring example of such journalistic bigotry as follows:

On Wednesday morning when it looked as though anti-New Deal Governor Martin of Oregon would pull through for re-nomination, the San Francisco Examiner came out with a screecher banner line in box car letters eight inches high "Gov. Martin Leads; New Deal Is Defeated." A few hours later, when the actual returns came in Governor Martin was trailing far behind. So the Examiner cut down the story of New Deal Candidate Hess' victory to a little two-inch squib on an inside page. Is that fair, I'm asking you?

And so it goes. Truth in journalism is thrown out the window in the vicious fight against President Roosevelt and the New Deal.

Two New Deal candidates—Governor Earle, for U. S. Senator; Jones for governor—win out in the Pennsylvania Democratic primaries; and the papers are full of diatribes against Postmaster General James A. Farley, because General Farley, in order to try to patch up a rather grievous inter-party quarrel in Pennsy picked one candidate—Governor Earle—from the McCloskey-Philadelphia group and another candidate—Lieutenant Governor Kennedy—from the Guffey-Pittsburg-CIO group. Earle won, Kennedy lost—both were New Deal, because every Democratic candidate in Pennsylvania is a New Deal candidate.

Strive as they will, however, the efforts of President Roosevelt's newspaper enemies prove futile; and in every instance where the issue is out-and-out a question of support of President Roosevelt, the president wins in no uncertain manner.

Here in the Sixth California Congressional District, voters have the clear cut issue of re-electing Senator William G. McAdoo who has supported President Roosevelt, has his backing in the election.

Second, of defeating Congressman Albert E. Carter, who has consistently voted anti-Roosevelt on every crucial issue. He must be defeated. Hitherto, there have been enough rooster-fish Democrats in this district to sell out the Democratic nomination to Carter and his boss, Mr. Joe Knowland, of the Oakland Tribune. But this year, true Democrats believe we have the answer, and Democrats will have a chance to vote for a Democratic candidate for Congress in November against Carter who will for the first time in many campaigns be forced to put below his name on the ballot for the general election "Republican," which he is, instead of sailing in under false colors as a Democratic nominee as he has done for so long.

"Fare to thee, Al, O, ah."

Democrats Ahoy!

ALL HANDS ON DECK FOR THE

MONSTER WHIST

...Sponsored by the...

DEMOCRATIC CLUB No. 1

AND LADIES' AUXILIARY

Friday Evening, May 27, 1938

MEMORIAL HALL—RICHMOND

Valuable Prizes — Admission 50c

Free Beer, Fine Turkey Sandwiches, Cheese Sandwiches

War Hero To Make Memorial Address

On October 13th, 1918, on the war-torn fields near Waerenghen, Belgium, a young corporal who had gone over the top with his squad, plunged on with his buddies as his sergeant fell nearby crumpled in death. The corporal took command of the patrol, organized the remaining members, charged an enemy machine gun nest, took it, turned it on four German infantry companies, and furthered the progress of the American infantry batallion to which he belonged.

For this extraordinary valor and heroism and above and beyond the call of duty, Anthony Reggiardo wears the Distinguished Service Cross, prized military decoration—the D. S. C.—of the United States of America, native land of this Contra Costa man whom nearly everyonein the county knows and likes.

The Allied Veterans of Richmond, with the United Spanish War Veterans in charge this year, have succeeded in getting "Tony" Reggiardo to be the speaker of the day at Memorial services at St. Joseph's cemetery in San Pablo next Monday afternoon at 2 p. m., March 30th, Decoration Day.

Santa Fe Does Part On Bus Promises

The Southern Pacific, for years considered by many peaple as a synregard of the rights of the public's interest, it would appear has met its match in the long-drawn out fight with the Santa Fe, in which the latter company offers to increase service and lower rates to the public.

This has been opposed by the S. P. to no avail. The State Railroad Commisison after two years of deliberation found in favor of the Santa Fe. Did the S. P. then acknowledge the justice of the decision. It did not, prepares to continue the fight in the courts. We predict their defeat. In the meantime read the Santa Fe's ad on page three. That company redeems its promises.

News Review of Current Events ★

HUGE LOANS ON WHEAT

Bumper Crop Makes These and Acreage Reductions Probable . . . Wage-Hour Bill to Be Passed

Congresswoman Mary T. Norton of New Jersey, chairman of the labor committee, affixes her signature—the first one—to the petition which was signed by 217 other house members to force house consideration of the revised wage-hour bill. With Mrs. Norton are, left to right, Congressmen R. J. Welch of California, J. Burrwood Daly of Pennsylvania, Arthur Healey of Massachusetts and Edward Curley of New York.

Edward W. Pickard
SUMMARIZES THE WORLD'S WEEK

© Western Newspaper Union.

Wheat Loan Program

ONLY a major crop disaster like a nation-wide drouth can prevent the United States from having the largest supply of wheat this summer in the country's history. Consequently the Department of Agriculture is preparing to announce a huge wheat loan program designed to prevent prices from falling to extremely low levels. Under the new crop control act loans are mandatory if the 1938 yield exceeds domestic needs and estimated export needs, which are put at about 740,000,000 bushels.

Sec. Wallace

At the same time Secretary Wallace, as head of the AAA, was contemplating the prospect of asking the wheat growers of America to make the heaviest reduction in plantings ever proposed. This reduction may be as much as 37.5 per cent. Growers who this season planted approximately 80,000,000 acres would be asked to reduce their operations to about 50,000,000 acres—the smallest since before the World war. Allotments then would be 12,500,000 acres less than for 1938.

Government estimates place the crop at between 925,000,000 and 950,000,000 bushels. The winter wheat estimate is between 740,000,000 and 750,000,000 bushels while the spring wheat crop is expected to reach 200,000,000 bushels.

Added to this will be a carry-over of 150,000,000 bushels or more from last year's crop of 874,000,000 bushels. The total supply is expected to reach an all-time high of approximately 1,100,000,000 bushels.

In addition to the loan program, Secretary Wallace will move to bolster the market through the new government crop insurance program. Already a campaign is under way to "sign-up" farmers for wheat insurance.

The insurance program is expected to remove about 50,000,000 bushels of wheat from the market through farmer payments of premiums on 1939 wheat insurance. The government will store this wheat in elevators for future indemnity payments to insured farmers.

Officials of the AAA expect that reduction of acreage will stir up protests from wheat growers similar to the current revolt in the corn belt, and among the cotton and tobacco farmers of the South. Concessions already have been made to the Southerners, and the AAA people said some "minor adjustments" in corn acreage allotments were planned. The revolt in the Middle West, however, was growing steadily under the leadership of the Corn Belt Liberty league, now incorporated in Illinois.

When and if wheat acreage allotments are made, farmers can comply with or ignore them, but only those who comply will be eligible for maximum federal benefit payments and wheat loans.

Crop Report Birthday

ON THE day it issued its May crop report, the Department of Agriculture celebrated the seventy-fifth anniversary of the government crop reporting service. The names of the oldest living crop reporters were inscribed on a roll of honor, and the ceremonies were witnessed by a group of veterans of the service who were invited to Washington by Secretary Wallace.

The crop reporting service was started in May, 1863, by Isaac Newton, first commissioner of agriculture, appointed by President Lincoln in 1862. The first report was prepared on the basis of reports from 2,000 farmers in 21 states. Today reports are based on returns from 200,000 voluntary reporters.

President Returns

PRESIDENT ROOSEVELT returned to Washington from his ten-day fishing trip not only brown and well but highly elated. There was reason for his elation for the political tide in the capital had turned in his favor. The successful revival of the wage-hour bill in the house demonstrated the waning opposition among southern Democrats, following closely on the renomination of Senator Pepper of Florida, who defe[illegible] Wilcox, an opponent of the Roosevelt bills to enlarge the Supreme court, to reorganize the executive government and to control wages and hours of labor. The $5,000,000,000-pump priming bill seemed assured of passage with only some earmarking of funds to which the administration has no serious objection.

Mr. Roosevelt resumed work by calling Secretary Hull to the White House presumably to discuss the Nye resolution to lift the arms embargo against Spain. He then held a legislative conference with Vice President Garner, Speaker Bankhead, Majority Leaders Barkley and Rayburn and others. It was believed they considered resumption of the drive for enactment of parts of the President's program that have been defeated or delayed.

Deal of the Dictators

IN THE absence of official statements, the foreign correspondents were forced to guess at the results of the meeting of Reichsfuehrer Hitler and Mussolini in Rome. They felt certain that the friendship between the two dictators was strengthened, that Hitler assured Il Duce Germany would not try to absorb the German minority in South Tyrol, and that Mussolini promised Italy would not interfere with the Nazi plans affecting the Sudeten Germans in Czechoslovakia.

Mussolini was believed to have received from Hitler recognition of Italy's economic and political interest in central Europe, and a promise the Italian port of Trieste would not lose all its Austrian traffic as a consequence of Austria's absorption by Germany.

For six days Hitler was lavishly entertained with feasts, and with naval, military and aviation displays that revealed the armed power of Italy in an astonishing manner. He then went to Florence to view that city's art and architectural treasures, and returned to Berlin apparently satisfied that the Berlin-Rome axis had not been weakened by the Anglo-Italian peace accord.

Wage-Hour Bill to Pass

WHEN 218 members of the house of representatives signed the petition to discharge the rules committee from consideration of the administration's wage-hour bill it became virtually certain the measure would be passed by the house on May 23. Chairman Mary T. Norton of the house labor committee and other proponents of the bill predicted it also would be approved by the senate, but admittedly it faces a bitter fight there, for the southern senators are angered by the omission of differentials favoring the South. There is a chance that they can organize a filibuster and prevent passage before congress adjourns.

Mary T. Norton

Opposition in the house crumbled suddenly and there was a veritable stampede to sign the petition forcing the measure to a vote. Mrs. Norton was first to put her name on the paper, and 217 other members rushed forward to get on the band wagon.

The 218 signers were divided by parties as follows: 182 Democrats, 23 Republicans, 8 Progressives, and 5 Farmer-Laborites.

In its present form the bill provides for minimum wages of 25 cents an hour to be raised to 40 cents an hour over a three-year period and maximum hours of 44 a week to be reduced to 40 hours in two years. It would be administered by the Labor department and enforced by the Justice department. It carries no differentials between the different sections of the country.

Labor Board Foiled

THE Federal circuit court of appeals in Covington, Ky., in an amended order forbade the National Labor Relations board to withdraw its records from the court in the board's decision against the Ford Motor company. The court previously had permitted the board to withdraw its petition for an enforcement order against the company. The board was trying to avoid judicial investigation of its procedure.

The Inland Steel company was informed that the board would set aside its order to Inland to deal with the C. I. O. This was resisted by the company, as the Ford company had resisted in its case.

Davies to Belgium

JOSEPH DAVIES, wealthy lawyer, was nominated ambassador to Belgium by President Roosevelt. Davies will be transferred from Moscow which he and his wife, Mrs. Marjorie Post Hutton Davies, found boring because of the lack of social life among the soviets.

Chinese Make Gains

JAPAN'S hold on North China was endangered by the aggressive action of Chinese guerilla armies that were concentrating near Peiping and Paoting, former capital of Hopei province. Savage fighting in that area was reported as Gen. Chu Teh, leader of the Chinese communist Eighth route army, smashed the lines of the invaders.

Gen. Chu Teh

The Japanese claimed to have defeated a large Chinese force that attempted to cut off Nantung-chow, an important supply base for 10,000 Japanese fighters.

The Japanese government has invoked parts of the general mobilization law; and Foreign Minister Koki Hirota called on the Japanese people to prepare for "possible extreme personal financial sacrifices" to achieve victory in the Chinese war. He added that "no optimistic view of the future is warranted."

Big Navy Bill Passed

PRESIDENT ROOSEVELT'S $1,157,000,000 naval expansion bill was passed by the senate by a vote of 56 to 28.

The measure empowers this government to surpass the rearmament programs of other nations with construction of the most powerful warships ever floated. However, it precludes the possibility of the United States precipitating a race of superwarships by limiting the size of future battleships to treaty specifications of 35,000 tons unless it is determined foreign powers are building in excess of treaty restrictions.

In the latter event, the United States will be authorized to construct super-dreadnaughts of 45,000 tons, armed with deadly 18-inch guns.

Tax System Study Asked

THE National Association of Manufacturers, contending the present federal, state, and local tax structure is a tremendous burden on the national economy, asked congress to inaugurate a study aimed at its simplification.

"Much can be done to simplify and co-ordinate our system of taxation," said a statement by the association's board of directors. It was transmitted to congress by C. R. Hook, association president.

U. S. a "Debtor" Nation

IT IS popularly believed and frequently asserted in political quarters, or by those engaged primarily in foreign trade, that the United States is on balance a creditor country, and that because of this fact our tariffs should be reduced in order to make it possible for foreigners to pay their current bills to us.

The facts as currently available from Department of Commerce studies tell a different story, and show that for several years, when all the current items are appropriately considered and analyzed, the United States has been in a "debtor" rather than in a "creditor" position.

If intangible items are excluded, our commodity balance of trade, including the net silver and gold imports, during the past three years has indicated in this brief period of time an aggregate "unfavorable" balance of approximately $4,500,000,000.

Primary Results

RETURNS from four statewide primaries were hailed by Democratic leaders as national party indorsement of President Roosevelt's program; but Republicans rejoiced over an apparent 30,000 G. O. P. plurality in South Dakota.

The Florida victory of Sen. Claude Pepper, New Dealer, in a three-cornered race, on top of New Deal victories in Alabama and Indiana, drew this statement from Democratic National Chairman James A. Farley:

"These primary elections show definitely that, in spite of the screaming propaganda by the successors to the Liberty league and the spokesmen of the Liberty league policies, there exists no falling off in President Roosevelt's prestige and that the nation approves the legislation the President has advocated."

In Alabama the only significant occurrence was defeat of former Sen. Tom Heflin for the house in his old home district.

Ireland Elects Dr. Hyde

DR. DOUGLAS HYDE has been made the first president of Ireland—the former Irish Free State. He was invited to take the post by the two largest parties and, being unopposed, was declared elected by acclamation and at once inaugurated for a seven year term beginning June 1. Though chosen to be head of a predominantly Roman Catholic state, Hyde is a Protestant. He is seventy-eight years old and one of the leading champions of the use of Gaelic, the old Irish language. He is a retired university professor and has written a number of books.

Douglas Hyde

The inauguration of the president was marked by the release of six prominent political prisoners, the only Republicans still held in jail.

Senate Mileage Grab

WITH a mighty chorus of "ayes" but no tell-tale record vote, the United States senate put over a $222,000 congressional mileage grab. By another voice vote, the senate refused to restrict the payment of the mileage (20 cents a mile) to members who actually went to and from their homes between the special session ending December 21 and the regular session beginning January 3. Senator Borah tried in vain to prevent the grab, which he denounced as a disgrace.

Franc Is Devalued

THE French government announced that the franc was devalued and stabilized at 38.80 francs to the dollar and 179 to the pound. Officially the act was called "de facto stabilization." This was believed to mean the franc would be allowed to fluctuate above this level but would be held by the equalization fund from falling below it in conformity with Premier Edouard Daladier's pledge to the nation.

Franco Restores Jesuits

GENERALISSIMO FRANCO'S Spanish rebel cabinet ordered re-establishment of the Society of Jesus in the territory controlled by the insurgents. This act set aside a government edict which more than six years ago dissolved the Spanish Jesuits and confiscated their property, estimated at more than $30,000,000.

Men of the Mounted

by Captain
G. Elliott-Nightingale
Copyright, WNU

A GREENHORN IN THE ARCTIC

HOW a hot-headed, quick-tempered young white man paved the way for four ruthless and bloody murders in the Arctic wastes, and how the eventual capture and conviction of the murderers called for several years of man-hunting through the Aretic, and the expenditure of almost $100,000, makes one of the best police stories of this new century.

Back in the year 1913, a young American named Radford, and a Canadian named Street were at Baker lake, near Chesterfield inlet, Hudson bay. They wanted to push northward into the Arctic circle, and had hired certain Eskimos to act as guides. When the time came to start, however, one of the Eskimos, the best guide of the two, flatly refused to go. Young Radford was beside himself with rage and disappointment and, grabbing a heavy dog-whip he laid into the Eskimo with all his might and main, then grabbed the Eskimo by his parka hood and dragged him to the edge of a hole in the ice. Pointing to the hole Radford told the Eskimo that unless he acted as guide he, Radford, would drown him in that hole. Street, the Canadian, did everything he could to get his partner, Radford, to stop his foolishness. But Radford was mad clear through. That night, as the two white lads slept in their hastily pitched camp, relatives of the beaten Eskimo crept silently down upon them and murdered them both in cold blood. Almost a year later the news of the double murder drifted down to the lower Hudson bay country, and an inspector and four Men of the Mounted were soon heading north on a manhunt among the Eskimos. That was late in 1913.

During the three years that followed the inspector and his four men crossed and re-crossed and explored almost half a million square miles of the subarctic wastelands looking for the tribe of Eskimos to which the murderers belonged.

Then came the first bit of news concerning the tribe they sought. It was to the effect that members of that same tribe had murdered two more white men, two Roman Catholic priests, Fathers Leroux and Rouvier, whom they'd met en route to the Coppermine country.

More years passed as the Men of the Mounted combed the vast region between Hudson bay and the lower Mackenzie country, and then, at last they caught up with the murderers of Radford and Street. While these murderers were being tried, the Men of the Mounted set out once more to get the Eskimos who had murdered the priests, Messrs. Sinnisiak and Uluksak, who were eventually captured in the Coppermine country. On trial, the Eskimos admitted the killings, but they kept repeating, too, that they killed in self-defense. The Eskimos responsible for the Baker lake murders declared that after Radford had beaten one of their tribesmen to within an inch of his life, they were afraid that he would do the same to others of the tribe.

The murderers of the priests put up the same argument, asserting that they had fought in self-defense when the priests had attacked them. The charge that the priests had attacked was never proved, and it is highly probable that it was pure fabrication. Before these cases were closed, the Men of the Mounted had spent several years on the chase, and the Dominion government had spent almost $100,000, all of this waste of time and money caused by the stupidity of a greenhorn among the Eskimos.

Strange Facts

Passionate Playing Brought Fame

PAGININI played the violin with astounding brilliance. So great was Paginini's virtuosity an amateur violinist stated publicly in Vienna that he saw the devil assisting him. With long black hair and emaciated figure it is said Paginini looked and behaved like the proverbial genius. Everywhere the most romantic stories were told about him. In England, one story was that Paginini had been a political prisoner shut up in a dungeon for 20 years. In the dungeon he played all day long on a violin that had but one string. In this way he had gained great dexterity.

This story, like many others about the famous violinist, was not true. It is true, however, that as a boy of eleven or twelve he would practice a single musical passage for ten hours at a time and before he was twenty he lived in retirement in Tuscany with a noble lady where he studied and practiced excessively.

Paginini's passionate and brilliant playing won him the pope's award of the Order of the Golden Spur, great wealth and undying fame. The perfection of the violin during the 100 years preceding Paginini's birth made possible his great popular success. One of his violins was made by Guarnerius, a famous violin maker of Cremona, Italy. With this and other violins Nicolo Paginini developed virtuosity to its highest degree.

© Britannica Junior.

Thought Governs All

Thought is at the bottom of all progress or retrogression, of all success or failure, of all that is desirable or undesirable in human life.

He Generally Shows It

Anyone enforcing discipline may have the best intentions, but if he is opposed, it spoils his temper.

If you cheer loud enough at a public meeting you will be appointed on a committee.

When we all have television sets one more mystery will be solved. We'll know what makes studio audiences laugh.

The man with a one-track mind is the one who struggles bravely to drag the conversation at a dinner party back to where it was when he was interrupted.

Impossible Conditions

What would happen if an irresistible force hit an immovable object? The only answer to this old question is that it presupposes impossible conditions, the two terms being mutually exclusive. You cannot conceive of a force that is irresistible being stopped by any object, nor can an immovable object be moved by any force. As the existence of the two conditions at the same time is impossible, it is also impossible to say what would happen if they did exist.

ARE YOU ONLY A ¾ WIFE?

Men can never understand a three-quarter wife—a wife who is lovable for three weeks of the month—but a hell-cat the fourth.

No matter how your back aches—no matter how loudly your nerves scream—don't take it out on your husband.

For three generations one woman has told another how to go "smiling through" with Lydia E. Pinkham's Vegetable Compound. It helps Nature tone up the system, thus lessening the discomforts from the functional disorders which women must endure.

Make a note NOW to get a bottle of Pinkham's today WITHOUT FAIL from your druggist—more than a *million* women have written in letters reporting benefit.

Why not *try* LYDIA E. PINKHAM'S VEGETABLE COMPOUND?

Have You Entered This Cake Recipe Contest?

IT'S EASY TO WIN A CASH PRIZE

Nothing to buy . . . No Letter to write

Have you submitted a recipe in the big Cake Recipe Contest now being conducted through this newspaper by C. Houston Goudiss, author of our "WHAT TO EAT AND WHY" series?

If not, take time today to write out your favorite cake recipe, and send it to him, attaching the coupon below.

What Is Your Specialty?

There are no restrictions as to the type of recipe that may be submitted. A simple loaf cake has an equal chance with an elaborate layer cake, provided it's *good!* So send along the recipe for that cake which never fails to delight your family. Enter that *special* cake you reserve for parties and church suppers. Or the one your children say is the best cake in town.

No Letter to Write.

You'll agree that this is one of the easiest contests you ever entered, because there is nothing to buy, no letter to write. And it won't take more than a few minutes to write out your recipe and fill in the coupon.

Contest Closes May 31st.

You won't have long to wait either, to know the outcome of the contest. For all recipes must be postmarked not later than May 31, 1938, and prize winners will be announced as soon as possible thereafter.

Prize winning recipes, together with those receiving honorable mention from the judges, will be printed in a booklet to be distributed nationally.

16 Cash Prizes.

The winning cakes will be selected by experienced home economists on the staff of the Experimental Kitchen Laboratory maintained by C. Houston Goudiss in New York City. The recipe adjudged the best will win $25 for the lucky homemaker who submits it; there will be five second prizes of $10 each and ten third prizes of $5 each.

First Prize	Five Second Prizes	Ten Third Prizes
$25.00	$10.00 Ea.	$5.00 Ea.

● Enter your recipe in this contest today. Mail recipe and coupon, properly filled out with your full name, address, town, state, and the trade name of the shortening, baking powder and flour used in your recipe, to C. Houston Goudiss, 6 East 39th Street, New York City.

Cake Recipe Contest

C. Houston Goudiss
6 East 39th Street, New York, N. Y.

Please enter the attached cake recipe in your contest.

My name is.....

My address.....

Town..... State.....

My recipe calls for.....
(Brand name of shortening)

My recipe calls for.....
(Brand name of baking powder)

My recipe calls for.....
(Brand name of flour)

"HERE'S MORE SMOKIN' JOY FOR YOUR MONEY"

Eddie Nichols tunes in on Bruce Williamson's remarks about the "makin's" tobacco that's extra-rich and double-mellow

EDDIE NICHOLS is no new hand at spinning 'em up out of Prince Albert. "Why, you know, most every cigarette roller around here goes for Prince Albert," he tells you. "Why not—that big red tin is just chock-full of happy 'makin's' smokes. Tastes better, rolls quicker—there's no spillin', no blowin' away, no bunchin'." "Fancy tobacco as to taste," adds Bruce, "but nothing fancy about the cost of those 70 ripe, tasty 'makin's' smokes in a P. A. tin. When it comes to smokin' joy, I say Prince Albert is downright generous." (P. A.'s the National Joy Smoke for pipe-smokers too.)

Copyright, 1938, R. J. Reynolds Tobacco Company

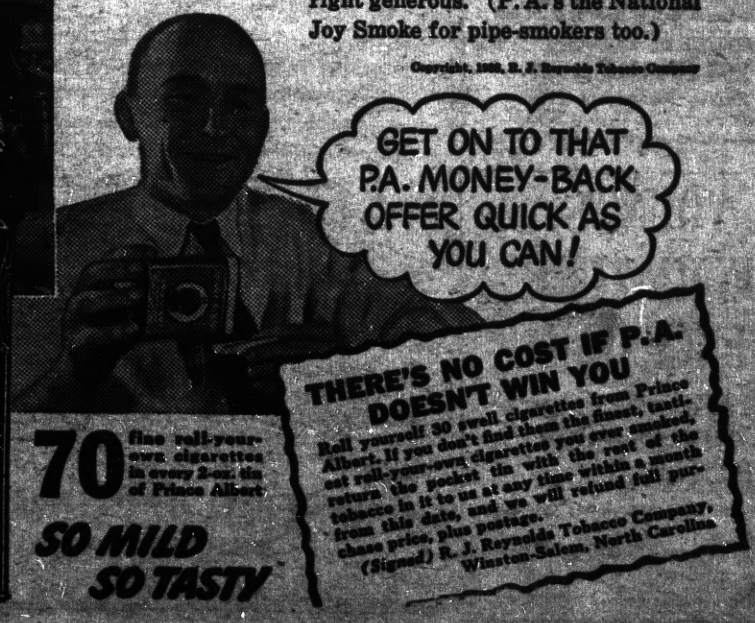

PRINCE ALBERT
THE NATIONAL JOY SMOKE

70 fine roll-your-own cigarettes in every 2-oz. tin of Prince Albert

SO MILD SO TASTY

THERE'S NO COST IF P.A. DOESN'T WIN YOU

Roll yourself 30 swell cigarettes from Prince Albert. If you don't find them the finest, tastiest roll-your-own cigarettes you ever smoked, return the pocket tin with the rest of the tobacco in it to us at any time within a month from this date, and we will refund full purchase price, plus postage.

(Signed) R. J. Reynolds Tobacco Company,
Winston-Salem, North Carolina

RICHMOND PROGRESS

"The Friendly Newspaper That Dares to Tell The Truth"

Entered as second-lass matter at the Post Office at Richmond, California, March 15th, 1935, under the Act of March 3, 1879

A LEGAL NEWSPAPER

Determined a newspaper of general circulation (as defined by Sec. 4460 of the Political Code by the Superior Court of Contra Costa County, State of California

Harry R. Burt, Editor and Publisher

Published Every Monday at 24 W. Richmond Av., Richmond, California

The RICHMOND PROGRESS is a continuation of and entitled to all the rights of the POINT RICHMOND PROGRESS. Estab. 1933.

Subscription rates: $2.00, the year; $1.25, six months; 75c, 3 mos.

WPA Art Exihbit To Be Held May 25

The WPA Education Program of Richmond, under the sponsorship of Mr. Walter T. Helms, superintendent of Richmond schools, announces an exhibition of arts and crafts to be held in the auditorium of Lincoln Schol, May 25 and 26, hours 9 a. m. to 9 p. m. and May 27, hours 9 a. m. to 3 p. m.

The arts and crafts classes of this program are preparing the exhibition which will include a variety of hand-crafts as well as painting and modeling. Mrs. Stephanie Hendicks, a graduate of Roma Academy, who has been conducting classes in painting for the past two years in Grant School and at 825 Shevlin Drive, El Cerrito, has collected many fine examples of her students' work, which will be shown.

Members of the classes conducted by Mrs. Hazel Salmi, a graduate of the San Francisco Institute of Arts, and a member of San Francisco Society of Women Artists, will exhibit samples of work in metal, wood, leather, clay and block printing, collected during the last six months. The landscape painting done in the outdoor sketch class, and a group of flower araringements will be exhibited also.

A WPA orchestra and a chorus will furnish music during the evening hours.

A most cordial invitation to attend this exhibition is extended to all those interested in creative work.

The birthday party of Mrs. Marble Temple of Santa Rosa was attended by Mr. and Mrs. William Janke of the Point last Wednesday. Mrs. Temple was formerly a resident of this locality and frequently visits her sister, Mrs. Janke. Both were daughters of the late Judge Lindsay, noted for their attractiveness as girls. Mrs. Gertrude Gibbs is another of the sisters.

10-YEAR-OLD BOY FATALLY INJURED

The 10-year-old boy, John Donald Esser, who was fatally injured Tuesday at the junction of Buena avenue and Garrard boulevard, died Friday in a Richmond hospital.

The child was the son of Mr. and Mrs. Adam J. Esser of 116½ Nicholl avenue, and was from Our Lady of Mercy Church today.

The accident occurred when the scooter ridden by the youngster collided with the rear end of an automobile.

Donald Little, grand nephew of Mrs. S. G. Little, is among the graduates this year at the University of California and his parents, Mr. and Mrs. R. E. Little, of La Habra are attending the exercises and visiting their aunt, Mrs. S. G. Little, of Santa Fe avenue.

Mrs. I. D. Owens of Nicholl avenue has her cousin, Miss M. Roberts, of South Dakota as a house guest. Miss Roberts will visit for some time in Point Richmond.

"Unbeatable Combination"

A perfect wife to cook your meals and a perfect grocer—

WHITESIDE'S

to furnish the groceries for your wife.

155 West Richmond Ave. ● Phone Rich. 985

ONE OF THE UNITED GROCERS

FRED F. BREWEN

The Point Richmond Contractor

Carpenter ● Builder

Plans and Estimates Cheerfully Given to Interested Parties

55 Park Place—Phone R-3456

CRYSTAL WHITE LAUNDRY CO.

Regular Laundry Service and Wet Wash

Shirts finished out of Thrift

Flat Work Ironed—Minimum

10 lbs. for 60c

and Dry Wash .....12c ea....

28 Tenth St., Richmond

McRacken's

STORE FOR MEN

1011 MacDonald Ave.

LIBERTY MARKET

110 Washington Avenue ● Tel. Richmond 1346

FREE DELIVERY

GROCERIES — FRUIT — VEGETABLES

MEAT — DELICATESSEN

LIQUOR — BEER — WINE

BEST IN TOWN

EAGLE CAFE

57 Washington Avenue

POINT RICHMOND, CALIF.

Phone Richmond 1104

Pete and Peggy Johnson

Grand Garage

130 STANDARD AVE.

Complete Auto Repair

Battery & Tire Service

100% Standard Gas and Oils

Phone . . . . Richmond 1356

John Zacharias ● Ed Wendl

PHONE RICHMOND 430

RICHMOND BEVERAGE COMPANY

G. B. SANTA ROSA BEER

Grace Brothers Famous Brew "HAS THE FLAVOR"

22nd St. off Macdonald ● Richmond, Calif.

DAY AND NIGHT SERVICE

Dresses, Coats and Suits

Cash and Carry Cleaned, Pressed 75c

PANTS 40c

CORDS 40c

SWEATERS 40c

Cleaned and Dipped

HERMANS

Cleaning & Dyeing Wks

267 Sixth Street

Phone Richmond 1160

100 Per Cent Union Shop

Save on the food you buy for your home now and for years to come. Take advantage of the lower prices of fruits and vegetables this Spring and buy in quantity and keep them fresh in an Electric Refrigerator. Each day your Electric Refrigerator will save you money. Month after month these savings will pay for your refrigerator and then begin to pay you.

Thousands of women every year discover how an Electric Refrigerator cuts down rising food costs. Why not do the same in your home? Drop in your dealer's store and see the new 1938 Electric Refrigerators now on special display. Come in and ask for your copy of the *"Passbook to Food Savings."*

ELECTRIC APPLIANCE SOCIETY OF NORTHERN CALIFORNIA

132-538

COMPLETE SERVICE

In our Funeral Home there is strict adherence to every anticipated need. The comfort and dignity you find here is not governed by the price you pay.

DAY and NIGHT AMBULANCE SERVICE

WILSON & KRATZER

SEVENTH & BISSELL ● Telephone RICHMOND 113

YOUNG'S FURNITURE EXCHANGE

217 Standard Ave.

POINT RICHMOND

Phone Richmond 1916

●

Furniture Bought, Sold, Exchanged

Drink Milk for Good Health—

Milk is acknowledged the best Health Drink in America. Richmond folk can be sure that American Creamery Milk is highest standard of purity blood-building vitamin content, handled with most sanitary equipment under strictest supervision.

American Creamery Company

262 FIFTH STREET PHONE RICHMOND 362

Happenings in Point Richmond . . . .

By KATHERINE McCRACKEN

Telephone Richmond 691-W

1933 SEWING CLUB

Mrs. Victor McMahon of Pinole entertained the 1933 Sewing Club last week.

A noonday luncheon was served by the hostess and Mrs. J. A. Hendricks was presented with a birthday gift in honor of her 81st natal year.

Sewing was done during the afternoon following the refreshments. Mrs. Charles Hicks extended an invitation to the Club to meet at her home on Pine street, May 31st.

The Italian-American Club gave a free dance last Saturday evening in its new clubhouse on Standard avenue. This group is a musical organization and its programs are always interesting and meritorious productions.

Mrs. Peterson, who has been living in the Odell Apartment, was taken to the Martinez Hospital last week seriously ill. Mrs. Odell found her wandering early in the morning in the garden in a delirious condition, and sent for her brother, Isaac Lester, who made arrangements to send her to the hosptial.

The Misses Phyllis and Nola Glass who have been attending college in St. Helena, have returned to their home on Golden Gate avenue to spend the summer vacation, expecting to return to the college in the autumn.

Mr. and Mrs. Clifford Singree of 10 Nicholl avenue are the parents of a son born last week in the Cottage Hospital. The Singrees recently came to Point Richmond from Oklahoma.

POINT CHAPTER MEETS

The Point Chapter, Order of the Eastern Star, met Thursday evening in the Point Masonic Temple with Worthy Matron Ellen Penny and Worthy Patron Phillip Lee presiding.

The honored geusts of the meeting were Worthy Matron Mrs. Nella Nicols of Sterling Chapter, Oakland, and the Point's own member, Mrs. Jeanette Bottom, Grand Electa of the State of California.

Service was held in memory of members departed this life during the past year.

After the rather short business session a social hour was passed playing bridge and whist in the banquet hall.

Refreshments were served at the tables by Mrs. Penny, Mrs. Louise Wilson and Phillip Lee.

Those awarded prizes for the highest scores were Mrs. Bottom, Mrs. Mary Moyle, in the whist game, and Mrs. Nicols the bridge award.

Line officers, who are Mrs. Helen Genzel and Mrs. Trannie Dornan, will be honored at the meeting on June second, when all other officers of like standing in the East Bay Chapters will be invited to attend the meeting.

WASHINGTON P.-T. A. TO HOLD WHIST

The Washington School P.-T. A. will hold the Whist this afternoon instead of tomorrow as first announced. After the luncheon which will be served at 1 o'clock by Mrs. A. McCook, Mrs. D. V. Hill and Mrs. A. A. Palanchar, whist will be played during the social hour. All players are invited to be present and aid a worthy cause as well as enjoy a pleasant afternoon.

TOWNSEND CLUB MEETS

Mrs. J. P. Smith presided at the regular meeting of the Point Townsend Club Wednesday evening in the Washington School. Arrangements were made to attend the National Townsend Club Convention in Los Angeles next month.

After the business meeting there was a dance contest conducted by Mrs. Carrie Johnson, social chairman, with Mrs. A. Peterson as floor manager.

MONDAY BRIDGE CLUB

Mrs. R. W. Jenkins entertained the Monday Bridge Club last week at her home on West Richmond avenue. Mrs. S. G. Little was the honored guest of the evening.

After the social hour at which whist was enjoyed, refreshments were served by the hostess.

Announcement of the next meeting will be made later.

PILLOW SLIP WHIST

The Point Sewing Club is sponsoring a Pillow Slip Whist Thursday night of this week in the Point Masonic Temple. This club which is an auxiliary of the Eastern Star Chapter, will begin at 8:30 o'clock, there being no Chapter meeting that night.

A beautiful pair of hand-made pillow cases will be given for every second table, and another pair as a door prize. Mrs. Olga Lee, Mrs. Rose Dingle and Mrs. Louise Wilson, prominent Chapter members, have charge of the affair which insures its success.

Mr. and Mrs. C. E. Adams of Martina street, together with their son, Argyle, and his wife visited in Stockton several days last week.

The Coal Dealers Convention in Sacramento was attended by Robert Dornan, our local dealer, last week.

Serious illness of her mother called Mrs. Andrew J. Brown of 520 Golden Gate avenue, to Richmond, Va., last week. She was accompanied by her son, Andrew, Jr., Mrs. Brown expects to remain in the East about thirty days.

Pay Cash

FOR THAT NEW CAR

Automobile Finance Department

Special rates on new Fords Plymouths . . . Chevrolets

MECHANICS BANK

RICHMOND

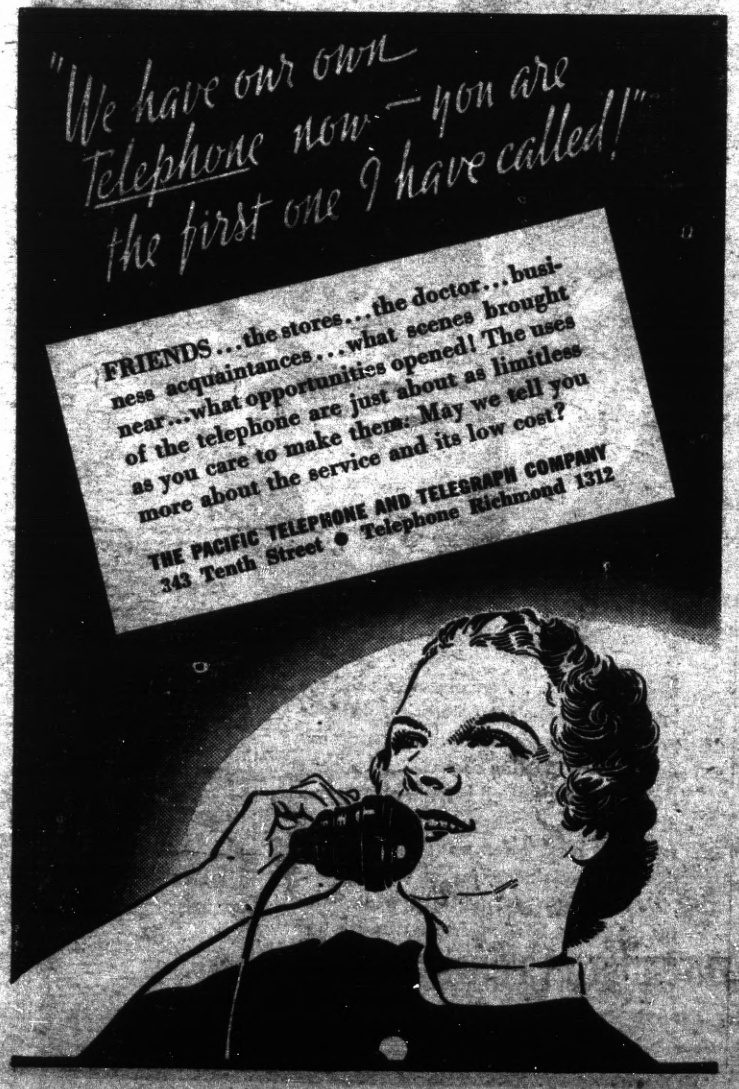

Keeping a Promise to California . . .

Santa Fe Invites You

to inspect its newest streamliner

The GOLDEN GATE

and the very latest streamlined air-conditioned Santa Fe Buses

for Swift, Economical Rail-Bus Service between

SAN FRANCISCO-LOS ANGELES

via The San Joaquin Valley and Bakersfield

● The Santa Fe cordially invites you to inspect the magnificent new streamlined train and bus equipment it has prepared for that supremely swift, convenient and economical coordinated rail-bus service between San Francisco and Los Angeles, via the great San Joaquin Valley and Bakersfield, made possible by a recent decision of the California Railroad Commission.

● The two superb new stainless steel streamliners, latest in Santa Fe's great fleet of 15 streamlined trains, have been named "The Golden Gate." These trains, with the last word in streamlined air-conditioned buses, will be on public exhibition May 24th-31st, inclusive, at the points and times indicated in the accompanying schedule.

● Full details regarding rail and bus stops, schedules, rates and inauguration of regular service, will be advertised shortly. The meat of the matter is that the Santa Fe, keeping its pledge to California, is now ready to provide transportation advantages—in speed, economy and convenience—never before enjoyed by the citizens of a vast area.

● Santa Fe built this beautiful equipment for your pleasure. Come to one or other of these exhibitions, and give us the pleasure of showing you through it!

EXHIBITION SCHEDULES

May 24. WILMINGTON	9 am to 9 pm	May 24. MADERA	9 am to 1 pm
May 25. INGLEWOOD	9 am to 9 pm	May 24. MERCED	2 pm to 9 pm
May 26. BAKERSFIELD	9 am to 9 pm	May 25. DENAIR	9 am to 2 pm
May 27. PORTERVILLE	9 am to 2 pm	May 25. EMPIRE	3 pm to 9 pm
May 27. LINDSAY	3 pm to 9 pm	May 26. STOCKTON	9 am to 9 pm
May 28. EXETER	9 am to 2 pm	May 27. ANTIOCH	9 am to 1 pm
May 28. REEDLEY	3 pm to 9 pm	May 27. PITTSBURG	2 pm to 9 pm
May 29. VISALIA	9 am to 2 pm	May 28. OAKLAND	9 am to 9 pm
May 29. TULARE	3 pm to 9 pm	May 29. SAN FRANCISCO	9 am to 9 pm
May 30. CORCORAN	9 am to 1 pm	May 30. SAN FRANCISCO	9 am to 9 pm
May 30. HANFORD	2 pm to 9 pm	May 31. BERKELEY	9 am to 2 pm
May 31. FRESNO	9 am to 9 pm	May 31. RICHMOND	3 pm to 9 pm

● Exhibition at Wilmington—Santa Fe Station, Anaheim Blvd. Inglewood—Santa Fe Station, Redondo Blvd. and Eucalyptus St. San Francisco—Ferry Bldg., South of Main Entrance. ● Exhibitions at other points will be at Santa Fe Passenger Stations.

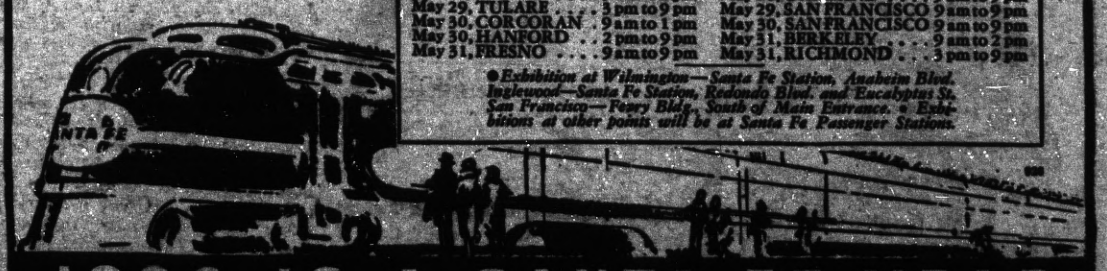

1938 IS A SANTA FE YEAR

CLASSIFIED DEPARTMENT

HOTELS

HOTEL ROOSEVELT
SAN FRANCISCO'S NEW FINE HOTEL
Every room with tub and shower $1.50 to $2.50
Jones at Eddy. Garage under same roof.

REMEDIES

7 Day Skin Ointment. For Itch, Impetigo, Eczema, Athlete's Foot, Cuts, Wounds. Money Back Guarantee. At your Druggist or by mail. 7 Day Laboratory, Berkeley, Calif.

Adios to Dandruff
Destroys dandruff, stops itching, relieves irritation of the scalp. Put up in powder form for mailing. Send one dollar for enough to make a gallon.
I. R. MacKenzie, *Distributor*
Durham, California

PHOTOGRAPHY

FREE ENLARGEMENT
One beautiful 5 x 7 Artisto enlargement free with each roll of Kodak film developed and printed (8 prints guaranteed).
Per roll (send coin) only . 25c each
Reprints of old negatives . 3c each
CORBET FILM CO.
P. O. Box 110 - - Portland, Oregon

Films Developed New! Different! 25c
8 larger beautiful, dated, edge prints with embossed borders and 2 free 6x8-inch enlargement coupons for 25c.
ONE DAY SERVICE
Photo Sam's Laboratories
P. O. Box 4199, Portland, Oregon

HOUSEHOLD QUESTIONS

Stretching the Salad.—When the salad is limited and you wonder if it will go around comfortably, scoop out tomatoes and use the salad as a filling. Then you will surely have enough.

* * *

Stuffed Eggs.—To stuff eggs, put them into cold water as soon as taken from the stove. This will keep the whites in better condition.

* * *

Cooking Cauliflower.—Cauliflower will remain a beautiful white and be most delicate in flavor if cooked in a mixture of half milk and half water. For some reason this method practically eliminates any odor during cooking.

* * *

Cooking Dried Fruit.—Soak and cook slices of lemon with dried apricots, prunes or peaches. One thin slice of lemon will be enough for each two cups of dried fruit.

* * *

Varnish Straw Articles.—All articles made of straw, such as baskets, suitcases, matting, will last longer if given an occasional coat of white varnish.

* * *

For a Flakier Crust.—One-half teaspoonful of vinegar, added to the water when making pie crust, will assure a flakier crust.

"Black Leaf 40"
KILLS INSECTS
ON FLOWERS • FRUITS
VEGETABLES & SHRUBS
Demand original sealed bottles, from your dealer

CLASSIFIED DEPARTMENT

AGENTS

TO SALESMEN WHO NEED MORE than $5 a day. Be first in your territory to get the "cream" profits from "STRIP TEASE" Drinking Glass Transfers. The nation's new craze novelty. Write, wire FEERLESS, 1629 Telegraph, Oakland, California.

SELL adv. pencils, yardsticks, fans, fly swatters, etc.; samp. furn. producers; com. pd. wkly. Polka Dot Specialty Co., Nashville, Tenn.

AIDS TO WRITERS

STORIES, ideas, lyrics corrected, revised, made marketable. L. DURST, Members of Pac. Coast Press Assn., 1611 Vallejo Street, San Francisco.

BEAUTY SCHOOLS

WOMEN! Learn Beauty Culture, earn big money. Enroll in this Honor Emblem School. We furnish part time work to help defray expenses. For FREE folder, write Euretta Grove, Director, Don Lee Academy, 948 Market St., San Francisco.

BUILDING SUPPLIES

ROOFING PAPER: 1 ply, 1.00; 2 ply, 1.25; 3 ply, 1.50; 108 sq. ft. in roll. Write for New Plumbing Catalogues. Central Plumbing Supply Company, 857 Mission St., San Francisco.

BUSINESS OPPORTUNITIES

Own A Business
and be independent with a new "FEDERATED TYPE STORE," with chain service. A modern scientific plan of retailing for independently owned general and drygoods stores. Good locations available. Minimum capital required, $6,500. Call or write
BUTLER BROTHERS
Howard and Fremont Sts.
San Francisco, California

BUST DEVELOPER
NON-Fattening health food, pleasant to take, guaranteed results. Call or write Elga Laboratories, 611 Howard Bldg., 209 Post St., San Francisco. GArfield 0795.

COMMERCIAL ART

SPARE time opportunity to learn offered by leading art firm. Those with talent write for free qualifying art test and catalog. Meyer Both Co., 307 Hearst Bldg., San Francisco.

HOTELS

Glen Royal Hotel
940 Sutter St. Ordway 1414
San Francisco
CENTRALLY LOCATED
DINING ROOM IN CONNECTION
RATES FROM $2.00

When in San Francisco
THE STRATFORD (Fireproof)
242 Powell at Geary
$1.00 & up $1.50 & up with bath

LEATHER CLEANING

GLOVES—LEATHER JACKETS
Cleaned and retinted.
Mail orders given prompt attention.
Retail and wholesale.
1798 Market JACKET SHOP San Francisco

PERSONALS

MEXICAN DIVORCES. No publicity. American Attorney. Box 1736, El Paso, Texas.

ANY girl in trouble or distress apply to Mrs. Colonel S. Harris, the Salvation Army Headquarters, 115 Valencia St., San Francisco.

PIPE

Irrigation Pipe - Surface Pipe,
Plain & Gated - New & Used,
Perf-O-Rain Low-pressure
Sprinkler Systems. Write fully.
W. B. Ames Co., 150 Hooper, S. F.

SAVE ON PIPE
VALVES — FITTINGS
Tested reconditioned pipe at attractive prices. Write for prices and booklet.
PACIFIC PIPE CO.
307 Folsom St. San Francisco

PIPE & Casing—Valves & Fittings, Reconditioned & New—Tested & Guaranteed. Save Money at PIONEER PIPE CO., 834 Townsend, San Francisco—Underhill 0600.

STEAMSHIP TICKETS

STEAMSHIP Tickets, Tours, Cruises—All lines, all ships. Write to American Express Travel Service, 253 Post St., San Francisco, Calif.

PERSONALLY CONDUCTED SUMMER TOUR TO JAPAN, China, Peking included. N. Y. K. liner across Pacific. Safe travel in Orient. All-inclusive-cost from $487. Natalie La Pike, 700 Stevenson St., Visalia, Cal.

TOUPEE MAKING

WIGS & Toupees made by M. Bozer defy detection. 323 Sutter Street, San Francisco.

Horned Toads Run

Arcadia.—Shades of Mark Twain! Ever hear about the leapin' frog of Calaveras county? Brother, you ain't heard nothin' yet! This town is all set to turn out to see the first running of the Horned-Toad Derby.

Star Dust

★ *Farrell-Gaynor Re-Make*
★ *Blondell Sisters*
★ *Hollywood Boomerang?*

By Virginia Vale

AT LAST Charles Farrell has an opportunity to stage a come-back in American movies, one that his admirers of the days when he was making pictures with Janet Gaynor have wanted for him. He will appear in a re-make of one of the Farrell-Gaynor hits, "Sunny Side Up." Remember it?

It was the picture for which Farrell and Gaynor had to learn to sing, to the dismay of practically everybody else on the Fox lot. For they worked at it endlessly, it seemed to the others, with a voice coach, and the results were distracting, to say the least. But the result was worth it.

But this new version of the picture is going to be something different,

Janet Gaynor

judging by the cast. It will star Shirley Temple—and will include Bert Lahr and Bill Robinson.

*

If you want to see a movie star in the making, go to "Accidents Will Happen" and see Gloria Blondell, sister of Joan. She's on her way. She has been for quite a while, so far as that's concerned, but it is just leading her to the movies, because she didn't want to cash in on her sister's success.

*

Now that Marlene Dietrich has signed to make a picture for Twentieth Century-Fox, with Ronald Colman, and to make three for Columbia, you can't blame the Paramount officials who let her go if they are doing a bit of worrying. For Frank Capra may direct one of the Columbia releases, and he has a way of turning out smash hits. And it's no fun to lose money on a star, let her go, and then have her bring gold into the box office for somebody else!

Marlene Dietrich

*

ODDS AND ENDS—William Janney, whom you've seen as the kid brother in the "Hopalong Cassidy" series, has taken to the air, in "Pepper Young's Family" . . . Joan Crawford, after twelve years with Metro, has signed for another five—can do one stage play a year if she likes . . . They're shooting again on "Marie Antoinette" . . . Johnny Weismuller will play Tarzan again for Metro soon . . . Seven stand-ins who have been in the movies for years got their chance when they were cast as themselves in "Shopworn Angel" . . . Crane Wilbur, of the silent films, will play Napoleon for Warners' in "The Hundred Days" . . . Frances Dee drew a nice assignment when she was chosen to play opposite Ronald Colman in "If I Were King."

© Western Newspaper Union.

PLEASING NOTES

"Why on earth do they make so much fuss of that singer Miss Smith? Miss Jones has a much richer voice."

"Yes, but Miss Smith has a much richer father."

Coming Clean

A grocer's lad was ascending a staircase with his arms full of packages.

"Boy," said the housewife somewhat sharply, "are your feet clean?"

"Yes'm," replied the boy; "it's only my boots that's dirty."

Money talks. But it never gives itself away.

Aiming to Please

"Waiter, I want fresh eggs or none at all."

"Yessir. Try our nice pork sausages."

Tired Out

A man went wearily into a barber's shop and slumped into a chair.

"Give me a shave," he said.

The barber told him that he was too far down in the chair for a shave.

"All right," said the customer wearily, "give me a haircut."

To the Point

"First of all, my boy, realize that my time is limited. Secondly, say what you want. Thirdly, be short."

"Well, dad, firstly I do. Secondly, I will. Thirdly, I am!"

Start the day feeling FIT and ACTIVE!
Don't let a sluggish overworked system hold you back. CLEANSE INTERNALLY WITH GARFIELD TEA. Get rid of the wastes that slow you up and keep you feeling run-down and inactive. Usually works within 8 to 10 hrs. MILD but prompt! At drug stores 25c & 10c.
FREE SAMPLE! Write to GARFIELD TEA CO. Dept. 12 Brooklyn, N. Y.
GARFIELD TEA

KILL ALL FLIES
Placed anywhere, Daisy Fly Killer attracts and kills flies. Guaranteed, effective. Neat, convenient. Cannot spill—will not soil or injure anything. Lasts all season. 20c at all dealers. Harold Somers, Inc., 150 De Kalb Ave., B'klyn, N.Y.
DAISY FLY KILLER

Sentinels of Health
Don't Neglect Them!
Nature designed the kidneys to do a marvelous job. Their task is to keep the flowing blood stream free of an excess of toxic impurities. The act of living—*life itself*—is constantly producing waste matter the kidneys must remove from the blood if good health is to endure.
When the kidneys fail to function as Nature intended, there is retention of waste that may cause body-wide distress. One may suffer nagging backache, persistent headache, attacks of dizziness, getting up nights, swelling, puffiness under the eyes—feel tired, nervous, all worn out.
Frequent, scanty or burning passages may be further evidence of kidney or bladder disturbance.
The recognized and proper treatment is a diuretic medicine to help the kidneys get rid of excess poisonous body waste. Use *Doan's Pills*. They have had more than forty years of public approval. Are endorsed the country over. Insist on *Doan's*. Sold at all drug stores.
DOAN'S PILLS

CHEW LONG BILL NAVY TOBACCO 5¢ PLUG

Pure as a Dewdrop

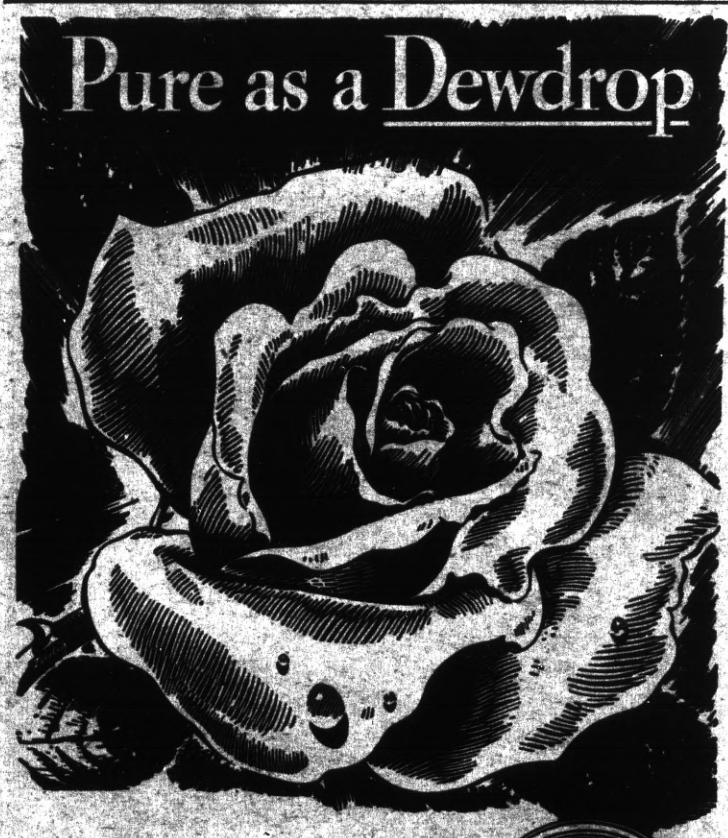

OIL PURITY . . . an objective achieved by Quaker State's laboratories. In four great, modern refineries . . . operating under the most exacting control . . . the finest Pennsylvania crude oil is freed of all traces of impurities, resulting in an oil *so pure* that you need have no fear of motor troubles from sludge, carbon or corrosion. *Acid-Free Quaker State* will make your car run better, last longer. Retail price, 35¢ a quart. Quaker State Oil Refining Corporation, Oil City, Pennsylvania.

AS COMIC ARTISTS SEE THE WORLD

MESCAL IKE By S. L. HUNTLEY

It Won't Be Long Now

FINNEY OF THE FORCE By Ted O'Loughlin

Target

'KEEPING UP WITH THE JONESES' — It Might Be an Echo, Eddie

By POP MOMAND

S'MATTER POP— Ever Think of This?

By C. M. PAYNE

NOT SO SMALL

"You're not going to bury yourself in this little bit of a town, are you?"

"No; that'll not be necessary—we're not so small as not to have an undertaker, you know."

HE WAS NO GENTLEMAN

An Irish fireman, at a big blaze in Dublin, managed to climb into a burning bedroom at the top of the building and bring out a woman from the flames. When he was halfway down the ladder, says Answers Magazine, he lost his hold and fell heavily to the ground with the woman on top of him.

A doctor rushed up, but found that no damage had been done.

"You're a brave man, Pat," said the doctor, shaking him by the hand.

The Irishman rubbed his injuries.

"Begorrah, Oi may be that, but Oi'm no gentleman, or Oi'd have let the lady go first!"

"It's a Winner!" Say Millions of Pepsodent with IRIUM

Irium contained in BOTH Pepsodent Tooth Powder and Pepsodent Tooth Paste

● If you want your teeth to gleam and glisten as Nature intended they should, try Pepsodent with Irium!

We sincerely believe that Pepsodent can clean your teeth more thoroughly . . . polish them to a more dazzling, natural radiance than any other dentifrice.

WHY? Because Pepsodent alone contains Irium.

Pepsodent — thanks to Irium — is fast, thorough, and SAFE! It contains NO BLEACH, NO GRIT, NO PUMICE. Try Pepsodent with Irium . . . for a smile of *natural* sparkle!

HARMONY OF BODY MIND AND SPIRIT
By Taniz Tanagra

HOUSWORK AS A BEAUTY AID

Instead of thinking how glad you will be when your work is done . . . concentrate on what you are doing at the moment and HOW you are doing it. Use the movements of the body that are necessary for your tasks, so as to prove a beauty aid as well as performing as efficient service.

Be conscious of these movements. When you reach . . . reach way up. When you walk up stairs . . . keep the back straight and do not bend the trunk forward. When sweeping use your arms . . . not your body. The same applies when you are washing. When you stoop to lift a heavy object, keep one foot a little ahead of the other and bend the knees . . . keep the back straight and use the hip and thigh muscles to rise. Giving a little tought to the way you do some of your household tasks will lessen fatigue . . . give some of the seldom used joints and Muscles more exercise and help to keep you fit.

I have seen my Mother when straightening a room that contained scattered boks, magazines and various items . . . waltz back and forth as she replaced these things. I do not suppose she realizes just what that does for her. She makes a game of it and unconsciously she is releasing an inner spring as well through rhythm. I have seen her sit down suddenly with a breathless laugh after putting a room in order . . . but never drop into a chair with that drawn exhausted look . . . and she is not robust, quite the opposite, in fact.

Certainly I am not advocating a waltzing routine for doing your housework . . . you would not accomplish much by that method. But I do maintain your tasks will be just as hard as you can make them and many have found that more interest and concentration in each task as it is done long with a more cheerful attitude will promote better work with less effort and dread.

Be tidy and clean . . . dress comfortably. That means a well fitted girdle or foundation garment if you wear one. Heels that are not run over . . . sleeves that do not interfere with your work. And now since the tasks must be done meet them cheerfully and conquer them (don't let them conquer you). Stretch, bend and stoop, conscious always of the strength and flexibility these movements are bringing to the muscles of your body. Make your work serve you well as prove beneficial.

THE CAULIFLOWER COLYUM
By Frankie Neil
Former Bantamweight Champion of the World

I write today of one contest that spelled defeat for me. Because I was too proud to let a contest go by default, one thing I had never done, I took a licking.

Administerer of the defeat was Owen Moran who, I think, can be considered one of the greatest featherweights ever to come over from Old England. He was accustomed to American ways of boxing, had been tutored by George Dixon, a colored boy of worldwide fame, and had defeated everybody in England but Owen Moran.

When Moran came over from England he was hailed as one of the greatest, and was considered something for me to take on as his weight was 122 lbs. while I tipped the beam at only 113. I was preparing for my championship bout with Joey Bowker, and the betting on the day of the match was even money even at the difference in weights.

That morning I had very foolishly agreed to ride a big wild mare, which my Dad had in training at the Emeryville track. Neither of us had any idea of the outcome when Dad hoisted me into the saddle and asked me to ride her along San Pablo Avenue, which at that time was not paved.

When we rode by Sixty-first street I noticed that the girth on the saddle had become loose, but before I could stop her to dismount and tighten it up, the mare got scared at something or other, taking the bit in her teeth, galloped down the road. Naturally, the saddle came loose and with I slid to the ground, the mare dashing wildly down the avenue.

Several blocks up the street I caught up with her at a watering trough, and when re-saddling her I got kicked right above the eye.

When Dad asked me if I should default, I said, "Washington licked ought to be able to lick ONE." oughe to be able t olick ONE."

But I was wrong and I'll tell you about next week.

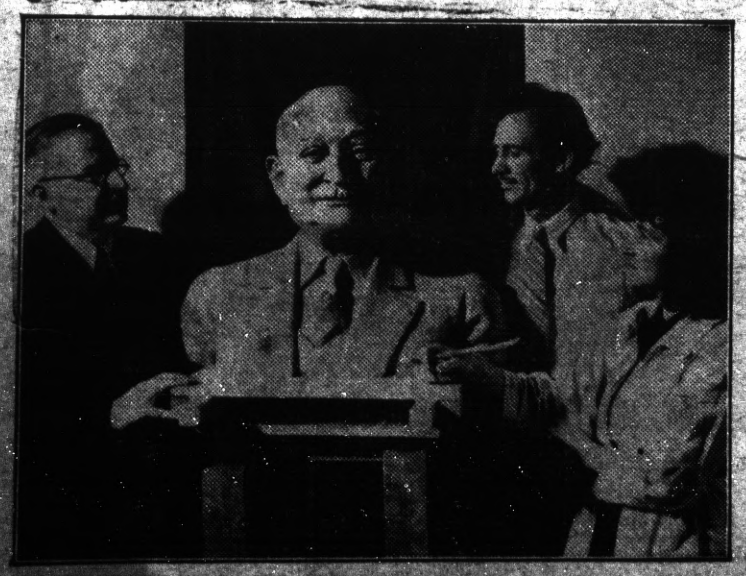

● Fred D. Parr, chairman of the Veale Memorial Fund Committee, views the bust of the late R. R. Veale in the clay, ready to be cast in bronze. On the right are Mrs. Helen Webster Jensen and Holger Jensen, the artists from Santa Monica, who are in charge of creating of the bust.

BEST LAUGH OF THE WEEK

Latest advices from San Francisco inform that State Board of Equalization Member Corbett has decided to have all new applicants that enter the liquor business fingerpritned.

This may be a good idea, at least we can't see anything wrong in that. But wouldn't it be a splendid idea also to extend the fingerprinting service to include all new employees of the State Board of Equalization just as well?

From old experience it is feared that their fingers might be in many places where they don't belong.

Fourth Annual Industrial Magazine Published Soon

Within the next week or two our Fourth Annual Industrial Magazine will appear as an insert to the Richmond Progress.

This edition will carry a number of stories and articles about the leading business houses and professional people in Richmond and surrounding territory.

Watch for this magazine. It will contain many interesting facts for thrifty buyers and patrons of Richmond merchants, etc.

It is our endeavor to make this edition bigger and better every year and 1938 will be no exception.

Watch for it! Read it!

THE RICHMOND PROGRESS

The ladies of the First M. E. Church held another successful food sale at 102 Washington avenue last Saturday morning. Mrs. H. W. Pierce was general chairman, assisted by members of the Ladies Aid in preparing the food for sale and disposing of it.

Now Open . . .
THE BANK CLUB
(MEDO and CAREY)
BILLIARDS ● GAMES.
BEVERAGES
201 Washington Ave. Pt. Richmond

ART'S MOVING SERVICE
LOCAL AND LONG DISTANCE HAULING
Telephone . . . . . Richmond 569
100 Per Cent Union

WOLFFS & CO.
Expert Watch and Jewelry Repairing
Credit Jewelers
920 Macdonald Ave.
Large Stock of all kinds of Jewelry, Plate, Etc. on Hand
The utmost in Service and Courtesy
Phone Richmond 3338

ED SEAVER
RECREATION HEADQUARTERS
18th and MACDONALD

FRANK and JIGGS at
THE BASE HIT
Grace Bros. Beer
Fine Wines & Liquors
512 MACDONALD AVE.

F. W. ARMSTRONG
ROOFING CONTRACTOR
Repairing a Specialty—Free Estimate
Fully Insured on Old and New Roofs
RICHMOND 2689

O. A. POULSEN
Jeweler
WATCH INSPECTOR FOR SANTA FE & S P RY'S
822 MACDONALD AVE
OPP FOX THEATRE

YOU CALL 'EM and WE MAKE 'EM
THE MALT HOUSE
12th and Macdonald Avenue

CELEBRATES 20th ANNIVERSARY WITH SALE!

Joseph Perasso (right), owner and proprietor of Joe's Tire and Battery Shop, at 14th and Macdonald, Richmond; and Roland "Mac" MacGillvary, Budget Manager, are pictured admiring the new safety tread on the new Goodrich Silvertown tire. This is Joe's twentieth anniversary as a tire dealer in Richmond and he is staging a big sale to celebrate the event.